

MARSHALL ELEMENTARY SCHOOL



THOUGHTFUL LEARNERS ACHIEVING SUCCESS

Dr. Suzanne Jones, Principal

Mr. Stephen Markway, Assistant Principal

<http://www.am.dodea.edu/campbell/marshall/>



AUGUST 3, 2011

3:30 – 5:30

Everyone is welcome to come visit your child's classroom and meet the teacher.

PRE-K STARTS AUGUST 19TH

NO STUDENTS BEFORE 8:05

8:05 – Breakfast begins

8:20 – Students may report to classroom

8:30– School day begins

3:15 - School day ends

2:05 – School day ends on TUESDAYS @ 2:05

Chain of Command for the Ft. Campbell Schools

Please be advised our chain of command is civilian in nature versus military. We respectfully request you attempt to resolve all issues at the lowest levels. Below is our chain of command:

- Classroom Teacher
- Assistant Principal and/or Principal
- Assistant Superintendent – Mr. Todd Curkendall 270-640-1221
- Dr. Frank Calvano – KY District Superintendent 520-624-2345
- Dr. Linda Curtis – Area Director – 678-364-8006



P.T.O. e-mail
Marshall.PTO@am.dodea.ed

Pre – K starts August 19th

Monday, Wednesday, Thursday and Friday

AM 8:30 - 11:15

PM 12:15 – 3:15

Tuesday

AM 8:30 – 11:15

PM 12:15 – 2:00

If you have not completed your registration, please contact Ms. Jameson.

Eligibility for Pre-School is 4 years old before Sept. 1.

What is Child Find?

Child Find is a Ft. Campbell Schools action devoted to locating and identifying children who may have a Developmental delay or identified Educational disabilities. The age range for these children is birth through 21 years.

Please contact the principal of your neighborhood school if you believe you know of a child who may require special assistance.

For early pick-ups PLEASE send a note to your child's teacher and he/she will have them ready. NO child will be called to the office until the parent has arrived.

If you have not received a form for reduced or free lunch, please stop by the office and pick one up.

The forms must be updated yearly.



*Parents:
Fast Food is no longer
allowed in our
Cafeteria. We also can
NO longer allow
homemade food in our
classrooms (cupcakes,
ect.). Commercially
prepared items are
allowed with an
ingredients list.*



*SCHOOL BOARD
MEET AUGUST 22ND
@ MAHAFFEY Middle
School
@ 4:00*

MARSHALL SCHOOL IMPROVEMENT GOALS

Goal 1: By May 2012 all Students will improve their written communication across the curriculum as measured by the Terra Nova 3rd Edition Language Subtest Grades 3-5, Terra Nova 3rd Edition Objective Performance Summary Part 1 – Sub skill Writing Strategies grades 3-5, and a common school wide writing assessment. The targeted skills are grade level specific that include ideas, organization, word choice and conventions.

Goal 2: By May 2012 all Students will increase their targeted problem solving skills using instructional interventions implemented in math and science as measured by the Terra Nova 3rd Edition Objective Performance Summary Part – Mathematics Sub skill problem solving and reasoning, the Terra Nova 3rd Edition Objective Performance Summary Part – Science Sub skill Science Inquiry, and a Common school wide problem solving assessment. Targeted skills are understanding the problem, identifying a plan or strategy, interpreting and analyzing data, and communicate the reasoning and process that was used.

**NO STUDENT PICK-UP AFTER 2:45 or
AFTER 1:45 ON TUESDAY**

I.D. REQUIRED

Dress Code: Fort Campbell Elementary Schools (FCES) (Grades Pre-K – 5)

Fort Campbell elementary school students take pride in being neatly groomed and fashion-conscious. However, they should always be dressed appropriately for the school environment. Students should wear clothing that is appropriate, durable and comfortable. Clothing that is NOT appropriate includes short skirts, tight shorts (also bike shorts or spandex type) and shirts, blouses or tank tops that expose the stomach or exhibit inappropriate language or images. Students are not allowed to wear caps or hats during school hours unless it is part of a school function. Students are not allowed to wear hoodies. Students should wear shoes that are comfortable for walking. Flip flops and house shoes are not permitted. Due to the unique environment in each elementary school, parents and sponsors should address specific questions about school attire with the specific building administrator.

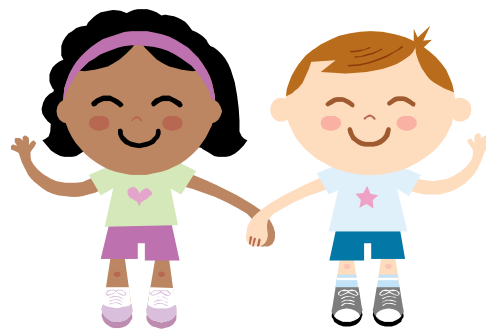

August 2011

Sunday	Monday	Tuesday	Wednesday	Thursday	Friday	Saturday
	1	2	3 OPEN HOUSE	4 FIRST DAY OF SCHOOL K - 5	5	6
7	8	9 K-5 ARE DISMISSED @ 2:05	10	11	12	13
14	15	16 K-5 ARE DISMISSED @ 2:05	17	18	19 FIRST DAY OF SCHOOL PRE-K STUDENTS	20
21	22 SCHOOL BOARD MEETING @ MAHAFFEY MIDDLE SCHOOL @ 4:00	23 K-5 ARE DISMISSED @ 2:05 Pre-K ARE DISMISSED @ 2:00	24	25	26	27
28	29	30 K-5 ARE DISMISSED @ 2:05 Pre-K ARE DISMISSED @ 2:00	31			